

Leigh Academies Trust Governance Structure

Central Kent 2019 - 2020

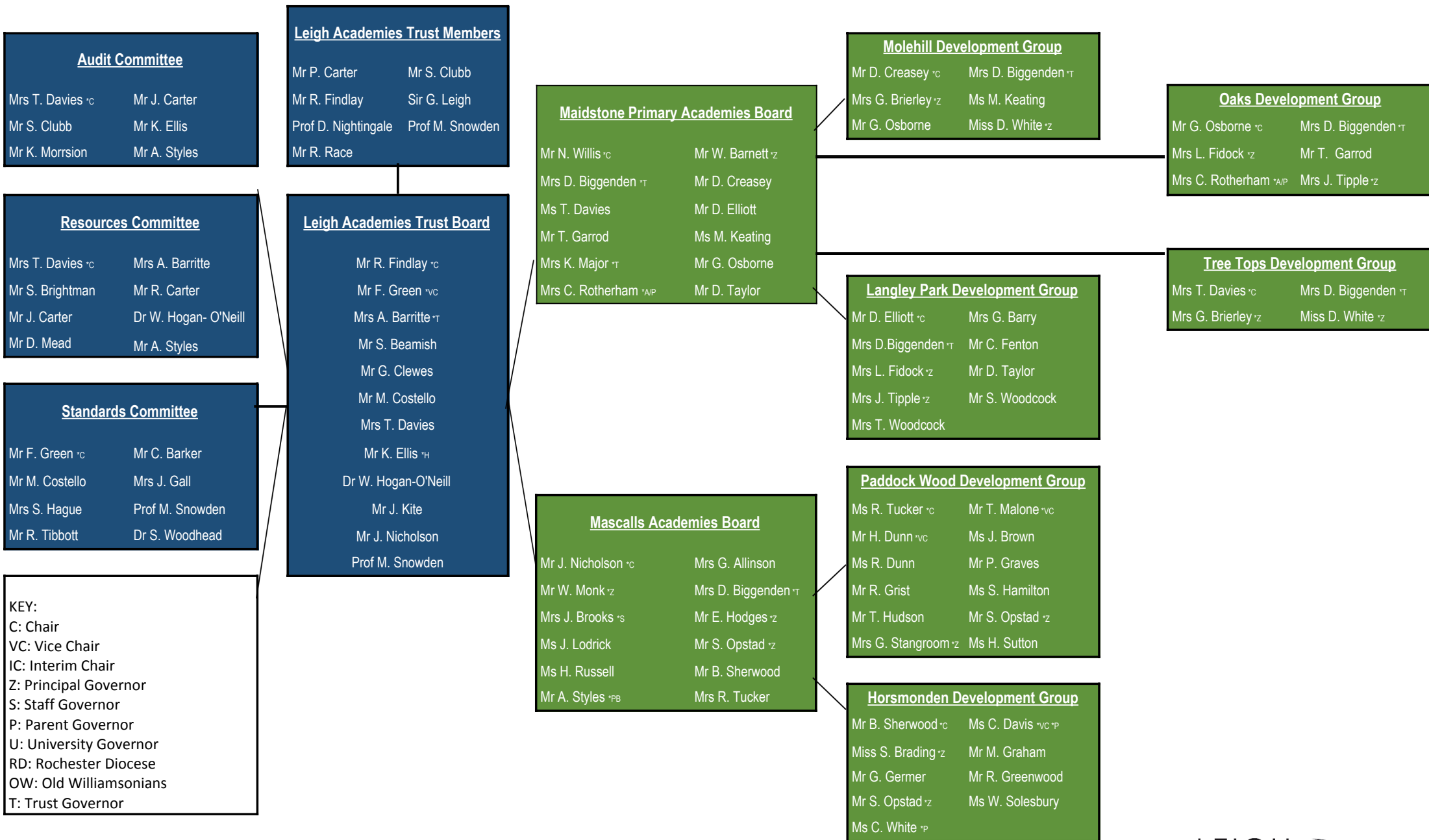

Audit Committee

Mrs T. Davies ^{IC} Mr J. Carter
 Mr S. Clubb Mr K. Ellis
 Mr K. Morrision Mr A. Styles

Leigh Academies Trust Members

Mr P. Carter Mr S. Clubb
 Mr R. Findlay Sir G. Leigh
 Prof D. Nightingale Prof M. Snowden
 Mr R. Race

Resources Committee

Mrs T. Davies ^{IC} Mrs A. Barritte
 Mr S. Brightman Mr R. Carter
 Mr J. Carter Dr W. Hogan- O'Neill
 Mr D. Mead Mr A. Styles

Leigh Academies Trust Board

Mr R. Findlay ^{IC}
 Mr F. Green ^{VC}
 Mrs A. Barritte ^T
 Mr S. Beamish
 Mr G. Clewes
 Mr M. Costello
 Mrs T. Davies
 Mr K. Ellis TH
 Dr W. Hogan-O'Neill
 Mr J. Kite
 Mr J. Nicholson
 Prof M. Snowden

Standards Committee

Mr F. Green ^{IC} Mr C. Barker
 Mr M. Costello Mrs J. Gall
 Mrs S. Hague Prof M. Snowden
 Mr R. Tibbott Dr S. Woodhead

Maidstone Primary Academies Board

Mr N. Willis ^{IC} Mr W. Barnett ^Z
 Mrs D. Biggenden ^T Mr D. Creasey
 Ms T. Davies Mr D. Elliott
 Mr T. Garrod Ms M. Keating
 Mrs K. Major ^T Mr G. Osborne
 Mrs C. Rotherham ^{A/P} Mr D. Taylor

Molehill Development Group

Mr D. Creasey ^{IC} Mrs D. Biggenden ^T
 Mrs G. Brierley ^Z Ms M. Keating
 Mr G. Osborne Miss D. White ^Z

Oaks Development Group

Mr G. Osborne ^{IC} Mrs D. Biggenden ^T
 Mrs L. Fidock ^Z Mr T. Garrod
 Mrs C. Rotherham ^{A/P} Mrs J. Tipple ^Z

Langley Park Development Group

Mr D. Elliott ^{IC} Mrs G. Barry
 Mrs D. Biggenden ^T Mr C. Fenton
 Mrs L. Fidock ^Z Mr D. Taylor
 Mrs J. Tipple ^Z Mr S. Woodcock
 Mrs T. Woodcock

Tree Tops Development Group

Mrs T. Davies ^{IC} Mrs D. Biggenden ^T
 Mrs G. Brierley ^Z Miss D. White ^Z

Mascalls Academies Board

Mr J. Nicholson ^{IC} Mrs G. Allinson
 Mr W. Monk ^Z Mrs D. Biggenden ^T
 Mrs J. Brooks ^{IS} Mr E. Hodges ^Z
 Ms J. Lodrick Mr S. Opstad ^Z
 Ms H. Russell Mr B. Sherwood
 Mr A. Styles ^{PB} Mrs R. Tucker

Paddock Wood Development Group

Ms R. Tucker ^{IC} Mr T. Malone ^{VC}
 Mr H. Dunn ^{VC} Ms J. Brown
 Ms R. Dunn Mr P. Graves
 Mr R. Grist Ms S. Hamilton
 Mr T. Hudson Mr S. Opstad ^Z
 Mrs G. Stangroom ^Z Ms H. Sutton

Horsmonden Development Group

Mr B. Sherwood ^{IC} Ms C. Davis ^{VC/P}
 Miss S. Brading ^Z Mr M. Graham
 Mr G. Germer Mr R. Greenwood
 Mr S. Opstad ^Z Ms W. Solesbury
 Ms C. White ^P

KEY:
 C: Chair
 VC: Vice Chair
 IC: Interim Chair
 Z: Principal Governor
 S: Staff Governor
 P: Parent Governor
 U: University Governor
 RD: Rochester Diocese
 OW: Old Williamsonsians
 T: Trust Governor

